



Pear Technology for
Arboricultural and Forestry
Mapping, Surveys and Management

Pear Technology for Arboriculture, Forestry and Ecology Mapping and Management

Software and services			
Note: Training quoted is online, but is also available at Pear Technology offices or on site.			
Usage and Output		Requirements	Costs
1. Basic producing BS 5837 maps from recording/marketing up maps for individual properties in the field and updating PT Mapper Pro. No hand held device for data capture/surveys in the field This is insufficient to lease	PT Mapper Pro – Uses Ordnance Survey Master Map or VML data, “topo” maps, CAD drawings, scanned paper maps: Import/export .mpd, .dxf, .shp, .mif, .kml (Google Earth), raster (.jpg, .bmp) Edit map – Add trees to BS 5837, or icon or as groups of trees Measure distances, areas. Add lines, shapes, text, additional map layers . Produce map of just area required, add title box and legend Print to pdf or paper	PT Mapper Pro Minimum 1.5 hours online training Annual technical support/software updates	£895 £127.50 140pa Total £1,162.50
2. Field Data Capture - using own Android device (phone or tablet) Lease costs £48/month Plus initial £462.5	As above, plus performance of field data surveys for BS5837, General Survey, VTA, Assets, lines and areas plus free option to modify/create surveys Android and Pocket GIS Windows 10 versions available	As above, plus Pocket GIS , technical support and training. This assumes you are using your own Android/Windows 10 device. Pear Technology can supply hardware – see below.	As above plus PGIS £600 Tech Supp £110pa Trg £85 Total £1,957.50
3. As above plus analysis, reporting and themed map production Lease costs £73/month Plus initial £690	As above, plus tree management and reporting facility using TreeMinder. TreeMinder analyses the data collected during survey and produces reports according to criteria selected. MapLink enables “theming” of the map eg immediately shows by colour, trees requiring urgent work or forestry areas coloured to show felling year, species, grants etc	As above, plus MapLink and TreeMinder, training technical support	As above plus £800 £127.50 £100pa Total £2,985

1. Basic – PT Mapper Pro only. £1,162.50

Trees can be plotted directly onto the map, including dimensions, producing a map such as that below.

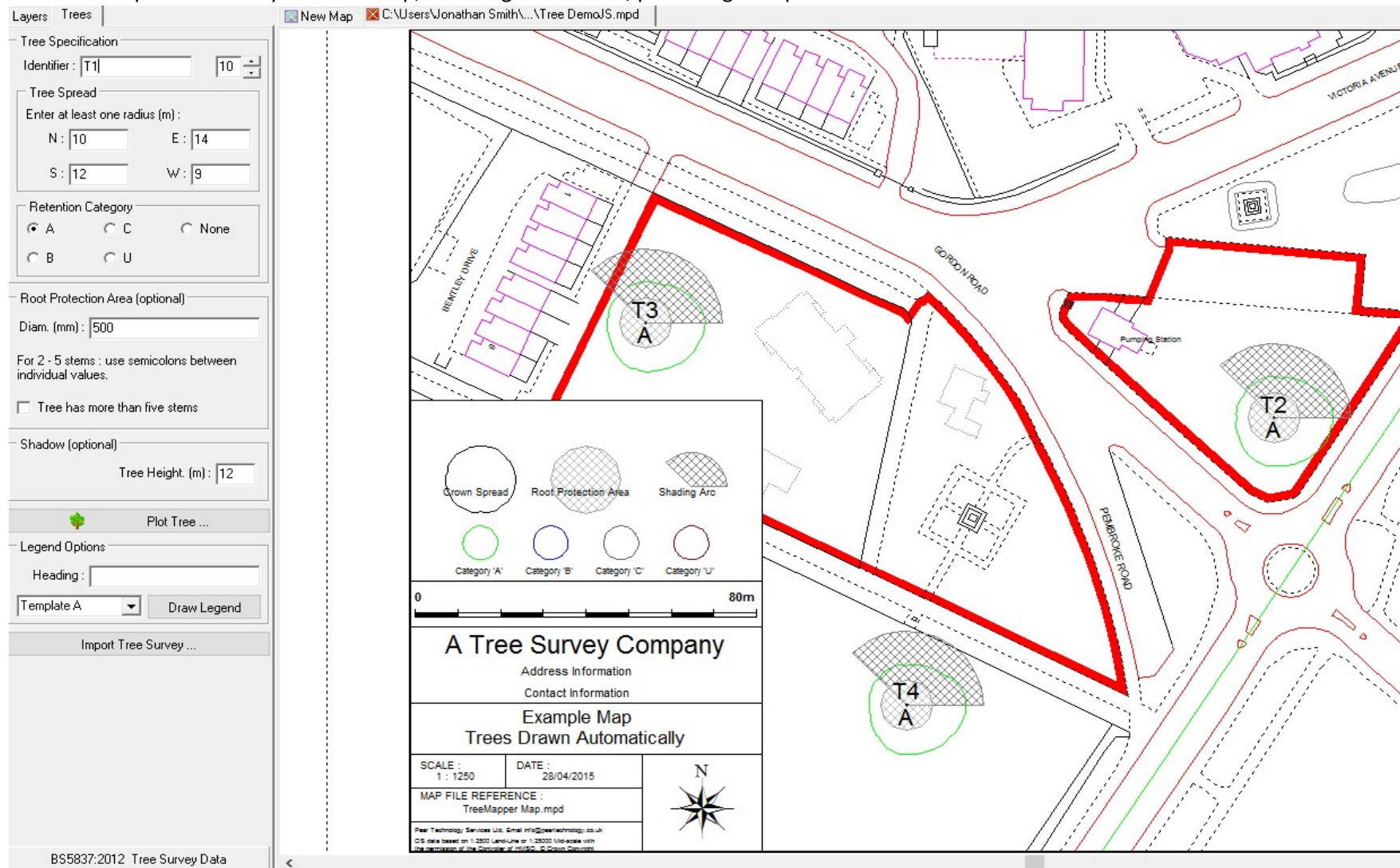

PT Mapper Pro does much more; see <http://www.peartechnology.co.uk/products/ptmapper/>

Map Purchase

Pear Technology is an Ordnance Survey partner, and as such can supply OS maps as required, or PT Mapper Pro can import “topos” from CAD.

You can order required maps by outlining an area in Google Earth and emailing it to Pear Technology for a quote. In 2017, it will be possible to select your required map, using Pear Technology MapShop. This enables you to outline an area, get a quote, order, download and open in PT Mapper Pro. See screenshot below.

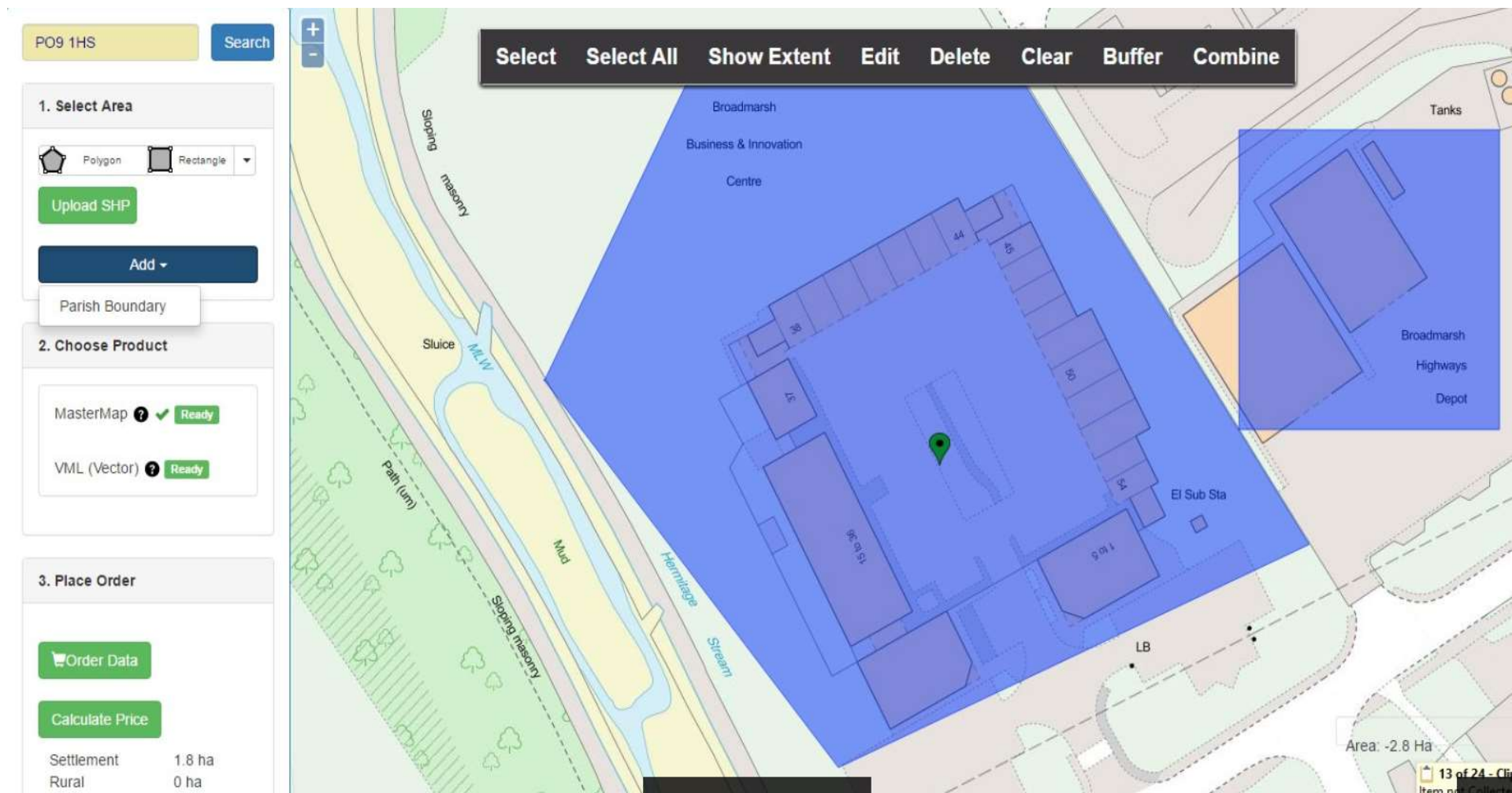

Pear Technology for Arboriculture, Forestry and Ecology Mapping and Management

You can also import a variety of other map data, for use with the map, including :

Land Registry, SSSI, flood areas, ancient woodland and National Tree Map from Bluesky (www.bluesky-world.com), see below



2. Field Data Capture – Using PocketGIS software £1,957.50

Export map from PC to mobile device. Use GPS to locate position of tree. Tap position of tree on map to open survey and follow survey instructions. Most fields are drop down or numerical entry, for speed and accuracy.

The result created is a .csv or spreadsheet file. This can then be imported to create a map like that above, but with accurately plotted trees.

The spreadsheet created can be used as the basis or appendix of reports.

Existing surveys include:

BS5837, General Survey, Risk Assessment Survey, lines and areas, assets.

Or create your own survey.

BS5837 Survey V111



--- BS 5837 Survey --- --- Species --- --- Measurements --- --- Stem Diameter --- ---- Stem Diameter ---- --- Crown Spread --- --- Canop

Tree ID *

Tag Number

TPO No

In Conservation Area

☐ Yes ☐ No ☒ Unknown

BS5837 Survey V111



/ Height --- --- Structure/Form --- --- Retention Category --- --- Physiological Condition --- --- Recommendation 1 --- --- Recommendation 2 -

Phys Condition

Build Stage

Pear Technology for Arboriculture, Forestry and Ecology Mapping and Management

Risk Assessment Survey - Sample Screenshots

PocketGIS

PocketGIS View Tools

RA Survey V110

RA Survey V110

Tree Type

Common Name

Latin Name

Genera and Species

Cabbage Tree

(Not Set)

A Group

A Hedgerow

A Woodland

Alder

Apple

Ash

Bay

Beech

Birch

Bladdemut

Box

Buckthorn

Cabbage Tree

Carolina Allspice

Catalpa

Cedar

Chilean Firebush

Chinese Cedar

Chinese Privet

RA Survey V110

Measurements

Height (m)

Stems

Stem Dia (mm)

Spread Radius (m)

Maturity

Likely Bat Habitat

Yes No Unknown

Prev Next

RA Survey V110

Work Category 1

Work Item 1

Time 1

Relating to (1)

Recommendation 1

(Not Set)

Cable brace

Coppice

Cut back growth

End weight reduction

Fell

Formative prune

Further inspection

Ivy

No action

Pollard

Protection

Prune

Raise low canopy

Reduce crown(s)

Reduce faulted limbs/stems

	I	J	K	L	M	N	O	(R,S,T)	U	VW	X	YZAAE(AAIAI	AG	AH	AI	AJ	AK	AL	AM	AN	AO	AP	AQ	AR	
1	Common	Latin Nam	Height	Stems	Stem Dia	Spread Ra	Maturity	(B,C,D,E)	Consequences	F,G,H)	Vigour	J,I,L,M,N)	CP	Work Cate	Work Item 1	Time 1	Relating to	Work Cate	Work Item 2	Time 2	Relating to	Work Cate	Work Item 3	Time 3	Relating to
2	Grey Alder	Alnus inc	8	1	500	8	Mature	(B,A,A)	Minimal	A,A,A	Good	E/A,A,A	(C,A)	Cable brace	Check and/o	01:00	A	Purpose of	Inspection and	Assessment					
3																									

The result of the survey is a spreadsheet, example below.

3.TreeMinder and MapLink £2,985

TreeMinder allows the user to focus on the data collected from the survey and produce a range of reports.

Easting	Northing	Height	ID	G	Comment	Tag No	TPO No	E cm	In Con	N cm	Tree Type	Common Name	Latin Name	Stems	Height (m)	Stem Dia (mm)	Spread (m)	Maturity
363897.451	339167.123	101.65	93		Weak crown som	739		36389745	No	33916712	Prunus	Wild Cherry	Prunus avium	1	4	200	3	Semi-mature
363901.004	339171.517	113.45	94			741		36390100	No	33917151	Prunus	Wild Cherry	Prunus avium	1	8	290	2.6	Semi-mature
363903.059	339164.366	103.85	95			742		36390305	No	33916436	Prunus	Wild Cherry	Prunus avium	1	6	190	4	Semi-mature
363958.316	339135.988	104.15	96		Minor bark lift	743		36395831	No	33913598	Apple			1	6	190	2.5	Mature
363988.979	339181.651	103.85	97			744		36398897	No	33918165	Prunus	Wild Cherry	Prunus avium	1	7	230	3.6	Semi-mature
364001.586	339133.402	113.25	98		Canker in stem	745		36400158	No	33913340	Prunus	Wild Cherry	Prunus avium	1	7	270	4	Semi-mature
364000.449	339120.378	101.75	99		Some canker in s	746		36400044	No	33912037	Maple	Norway Maple	Acer platanoides	1	12	700	7	Semi-mature
364008.614	339072.209	105.35	100		No tag (nor on 74	747		36400861	No	33907220	Cupressus	Monterey Cypress	Cupressus macro	3	9.5	30	4	Semi-mature

Pear Technology for Arboriculture, Forestry and Ecology Mapping and Management

JS Any Street Anytown CVxx 1xx		Phone: 07593299752 Mobile: 07593299752 jsmith@peartechology.co.uk				Sample Company Name Big Blue House 123 Any Road Anytown West Eastfordshire AT34 2BB		Phone: 01234 909090 Mobile: N/A N/A	
Tree Survey Work Analysis Summary									
Tree Summary	Common Name	Species	No of Trees of each Type						
	Common Beech	<i>Fagus sylvatica</i>	1						
	Common Lime	<i>Tilia europaea</i>	2						
	Common Oak	<i>Quercus robur</i>	3						
	Mountain Ash	<i>Sorbus aucuparia</i>	1						
	Red Oak	<i>Quercus rubra</i>	1						
	Scots Pine	<i>Pinus sylvestris</i>	1						
			Total Number of Trees	9					
Work Summary	Work Description		Total Hours	No of Trees Requiring Work					
	Reduce crown(s)	By 30%	04:00	1					
	Remove	Faulted branch/limbs		1					
		Major dead wood	12:00	3					
		Minor dead wood	06:00	2					
		Unspecified	01:00	1					
	See Comment	See Comment	04:00	1					
		Unspecified		1					
		Total Hours	27:00						

BS5837:2012 Tree Survey										Sample Company Name	
Client: Sample Client										Big Blue House 123 Any Road Anytown West Eastfordshire AT34 2BB Phone: 01234 909090	
Project: New BS5837											
Survey Date: 16/08/2012 - 09/06/2014											
Surveyor: Sample Surveyor											
Tree and Tag No	Hght (m)	Stems		Crown		Age	RP A (m ²) R (m)	Phys Condition	Structural Condition	Preliminary Recommendations Survey Comment	Cat ERC
Species		No	Ø (mm)	Spread (m)	Clear (m)						
NewBS03 Tg002											
European White Elm <i>Ulmus laevis</i>	21	2	1345 (Eq)	N 6 E 6 S 6.4 W 6.1	4.1 3 3 3 4	M	A: 707 R: 15	Good	C: Good S: Ivy B: Good	Ivy :: Sever/remove ivy	A.1.2
NewBS02 Rm v001											
Copper Beech <i>Fagus sylvatica 'Purpurea'</i>	12	1	123	N 3 E 3 S 3 W 3	5 5 5 5 5	OM	A: 6.8 R: 1.47	Dead	C: Poor S: Ivy B: Poor	Fell :: Fell and remove stump(s) Potentially unsafe	U n/a
NewBS01 Tg0012											
Cedar of Lebanon <i>Cedrus libani</i>	7.9	2	1256 (Eq)	N 7.1 E 6.3 S 6.8 W 6.9	8.1 8.1 8.1 7.9 7.9	SM	A: 707 R: 15		C: S: B:		
Age Classifications: N Newly planted EM Early Mature Y Young M Mature SM Semi-mature OM Over Mature Condition: C Crown S Stem B Basal area Stems: Ø Diameter (Eq) Equivalent stem diameter using BS5837:2012 definition											

Pear Technology for Arboriculture, Forestry and Ecology Mapping and Management

MapLink

MapLink links the underlying data (eg that gathered whilst surveying in the field) and represents that data on the map, thus visually highlighting the distribution of trees according to the criteria chosen eg

- Where are the trees requiring urgent attention
- Tree species distribution
- Tree disease distribution
- Planting date distribution
- Felling date distribution
- Bat habitat
- Height

You can also:

- click on an individual tree to pull up the data related to that tree
- Connect an image or document to that tree record

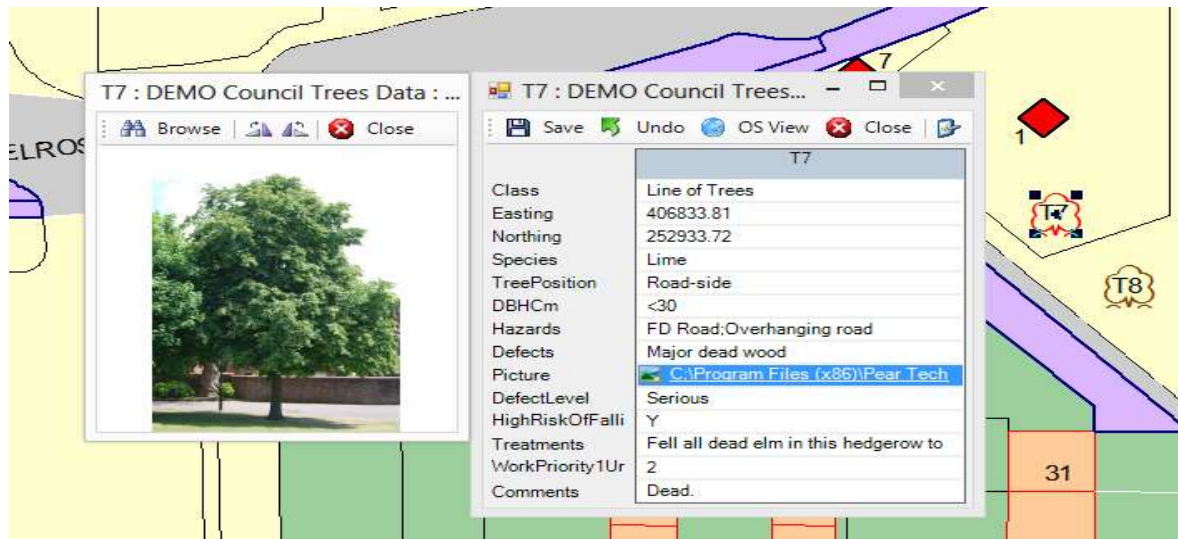

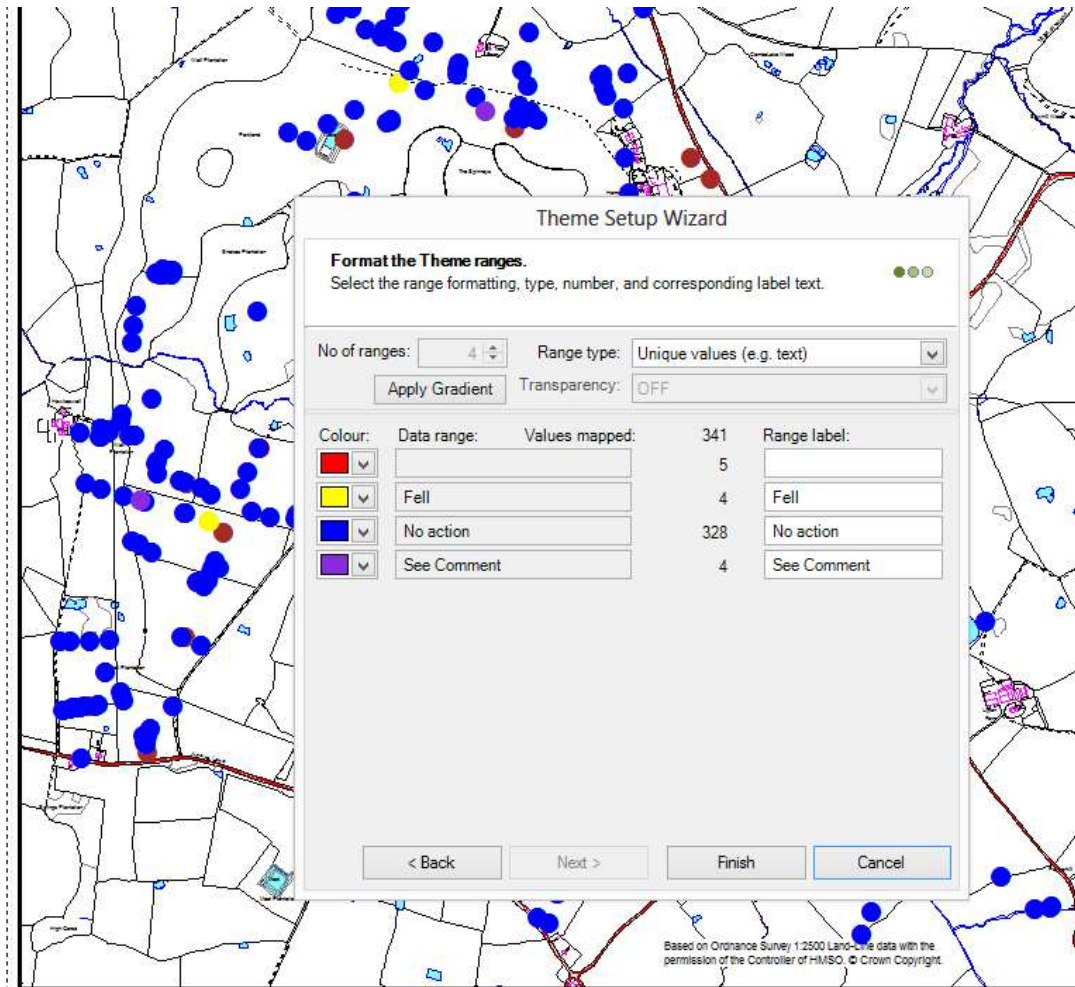

Pear Technology for Arboriculture, Forestry and Ecology Mapping and Management

Maplink is very useful for forestry requirements in showing compartments and sub compartments by eg

- Species
- Maturity
- Planting date
- Felling date
- Grants applied for/won
- Soil ph

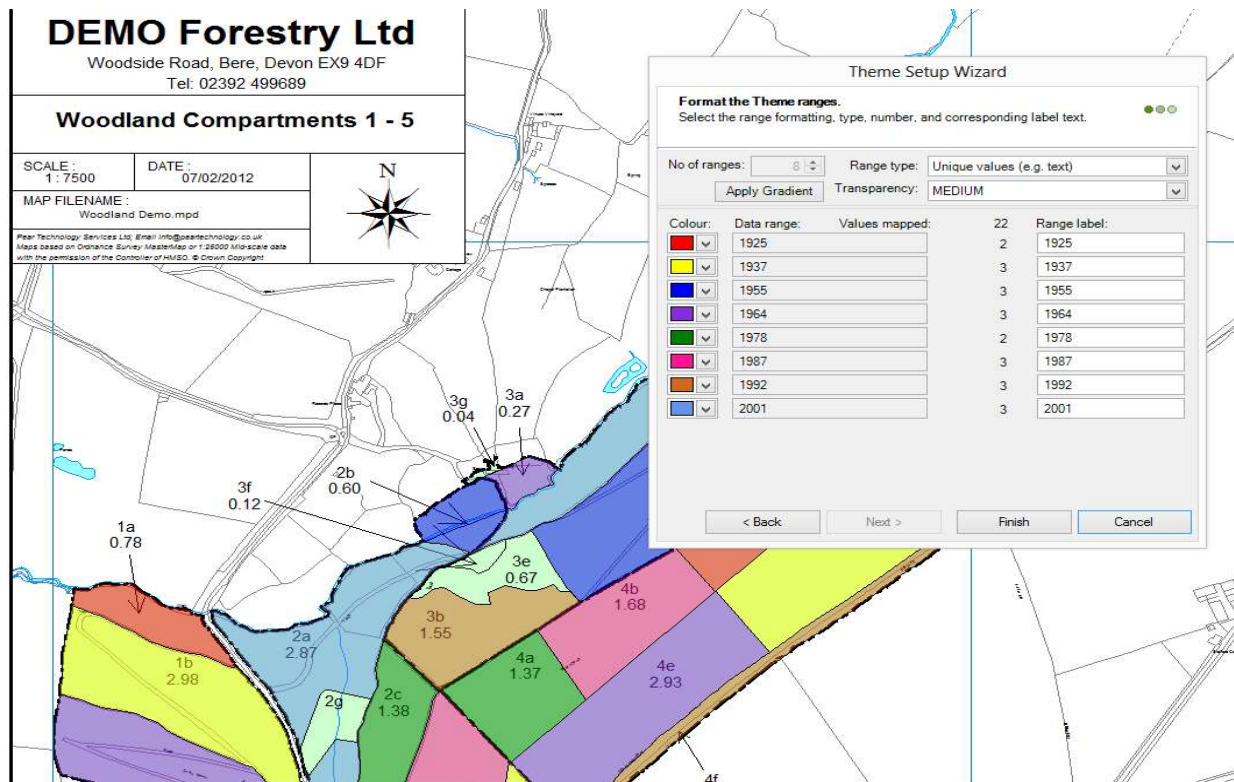

Pear Technology for Arboriculture, Forestry and Ecology Mapping and Management

Bonus: MapLink links to postcodes and comes with a UK Ordnance Survey map, so you could link and theme your client sites. The screenshot below is for football grounds around the country.

You can zoom in and then access street view level OS data via the internet, as below.

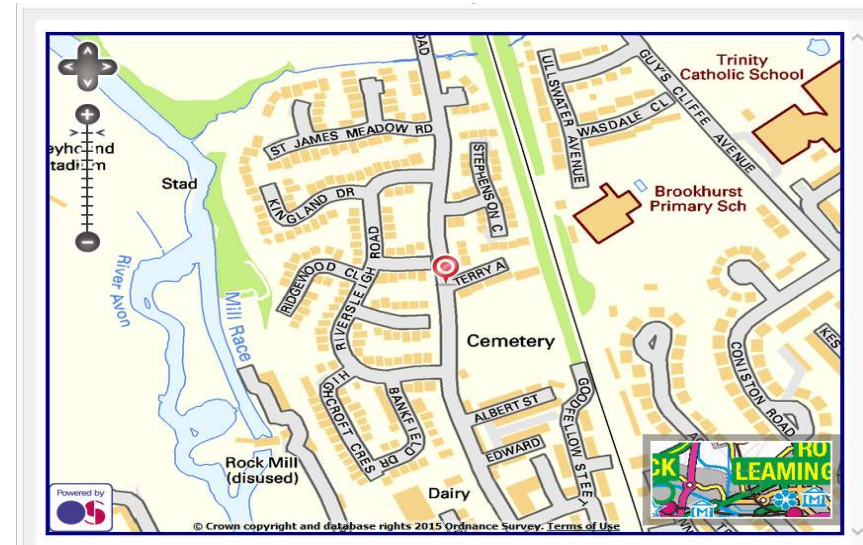
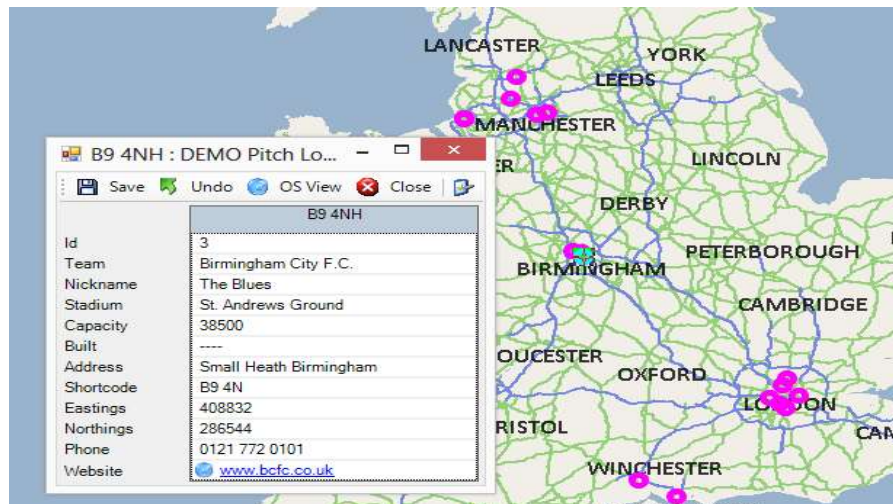

Pear Technology for Arboriculture, Forestry and Ecology Mapping and Management

4. Google Earth

If you select an item in PT Mapper Pro, then if you have an internet connection, you can click on the Google Earth (GE) icon in PTMP, which will open GE and zoom to your selection.

With Google Earth, you can draw around an area and copy that outline back across to PT Mapper Pro. This is helpful if feature are visible on GE, but not shown on the map. However, Ordnance Survey mapping is based on OS aerial imagery (which we can supply), so GE outlines are not guaranteed to line up.

You can also link your survey data to GE (subject to converting eastings and northings to latitude and longitude for interpretation by GE – call us if needed).

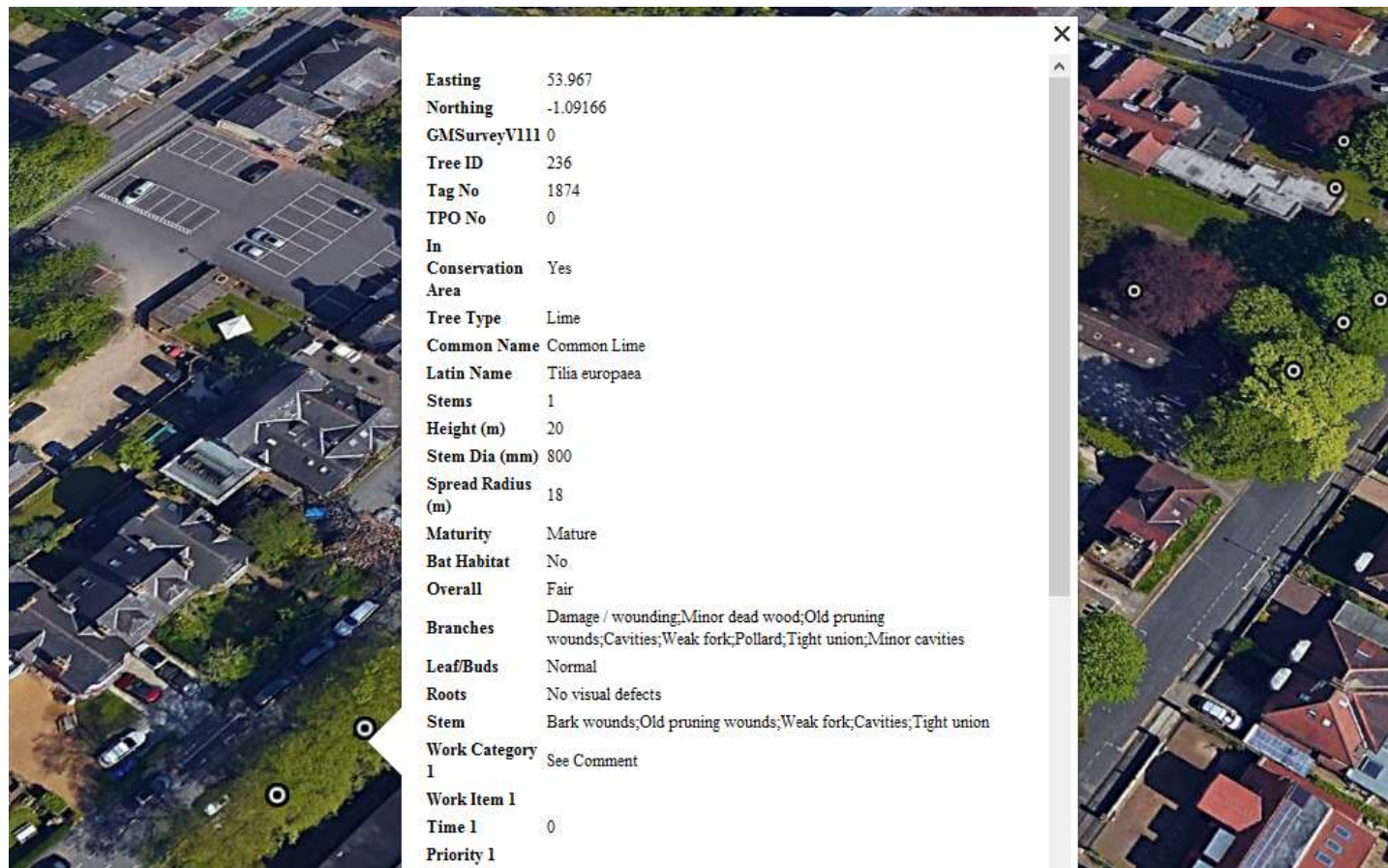

5.Hardware

Hardware available from Pear Technology for use with the above for tree surveys and field based data capture. We may be able to provide a trial and can certainly advise, based on your requirements.

Pocket GIS **Android** can also be run on other Android phones and tablets. Pocket GIS Windows 10, runs on **Windows 10** phones, tablets and computers.

We are able to provide a trial copy of Pocket GIS, for use on these devices. **Leasing** is an option for **limited companies**, subject to approval by Grenke Leasing. Prices are based on 3 year lease, 3 year warranty and are payable quarterly. There is an option to purchase for 5% of original price at end of contract.

Weekly hire of equipment is also a possible option. Prices are plus delivery and VAT. Hirer to pay return delivery. Hire hardware includes Pocket GIS.

Panasonic FZ-A2, Trimble TDC100 wifi, Juniper Geode sub metre GPS **£150/week each**

Leica Zeno 20, 5cm GPS, from £350/week, subject to availability. Please enquire.

PocketGIS software, required for performing surveys using hand held device,

Windows or Android, **£ 600** lease cost **£20/month**

Trimble TDC100, 5" screen (1280 x 720), Android 1.5 metre GPS, 8mp camera, IP67 (waterproof), 15 hour battery, 3 year warranty

Wifi version £995 lease cost **£31.54/month***

4G version £1200 lease cost **£38.04**



Pear Technology for Arboriculture, Forestry and Ecology Mapping and Management

Panasonic FZ-A2 10" Android 6.0 tablet, ruggedized, IP65, 1920 x 1200, camera, 2-5m GPS, 9hr battery, 880g. For use with Pocket GIS Android

3 year warranty

£ 1,200 lease cost **£38/month***

Spare battery £136, hand/neck strap £53, soft tip stylus £19, extension to 5 year warranty £130



Pear Technology for Arboriculture, Forestry and Ecology Mapping and Management

Juniper Geode

Sub metre possible under canopy and 30cm possible in open, with no ongoing cost.

price, including universal mounting bracket for hand held/tablet

£1650

lease cost **£52/month**

Geode plus CT5 (basic 4.7" Android tablet in left hand picture), monopod and clamp £1995 lease £64/month



Optional accessories include lightweight, telescopic monopod and clamp (pictured right, not extended) and backpack to hold pole and Geode.